

100.3472-7
 B/PPD No. 11
 22/2492/79
 11/11/14
 15/11/14

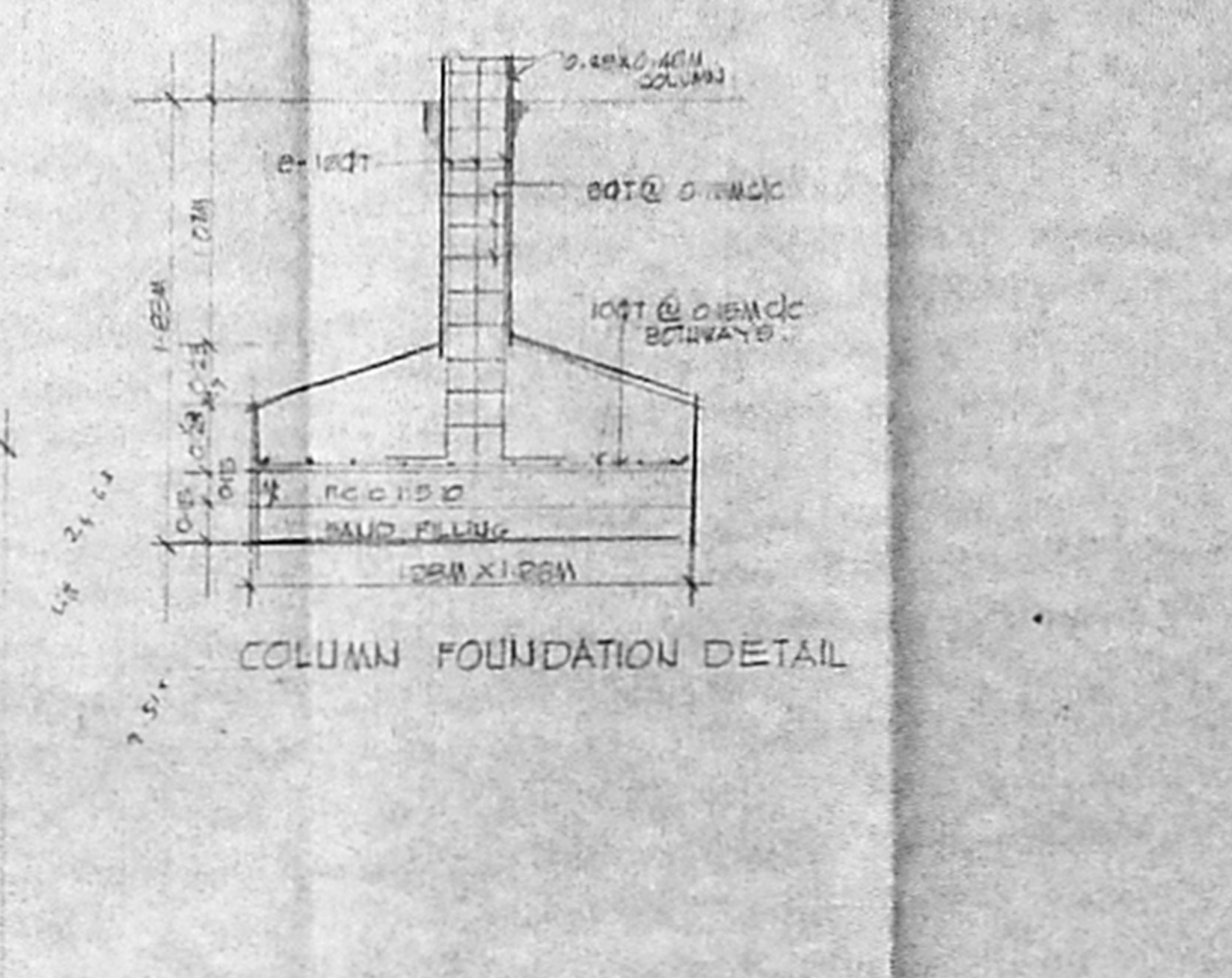
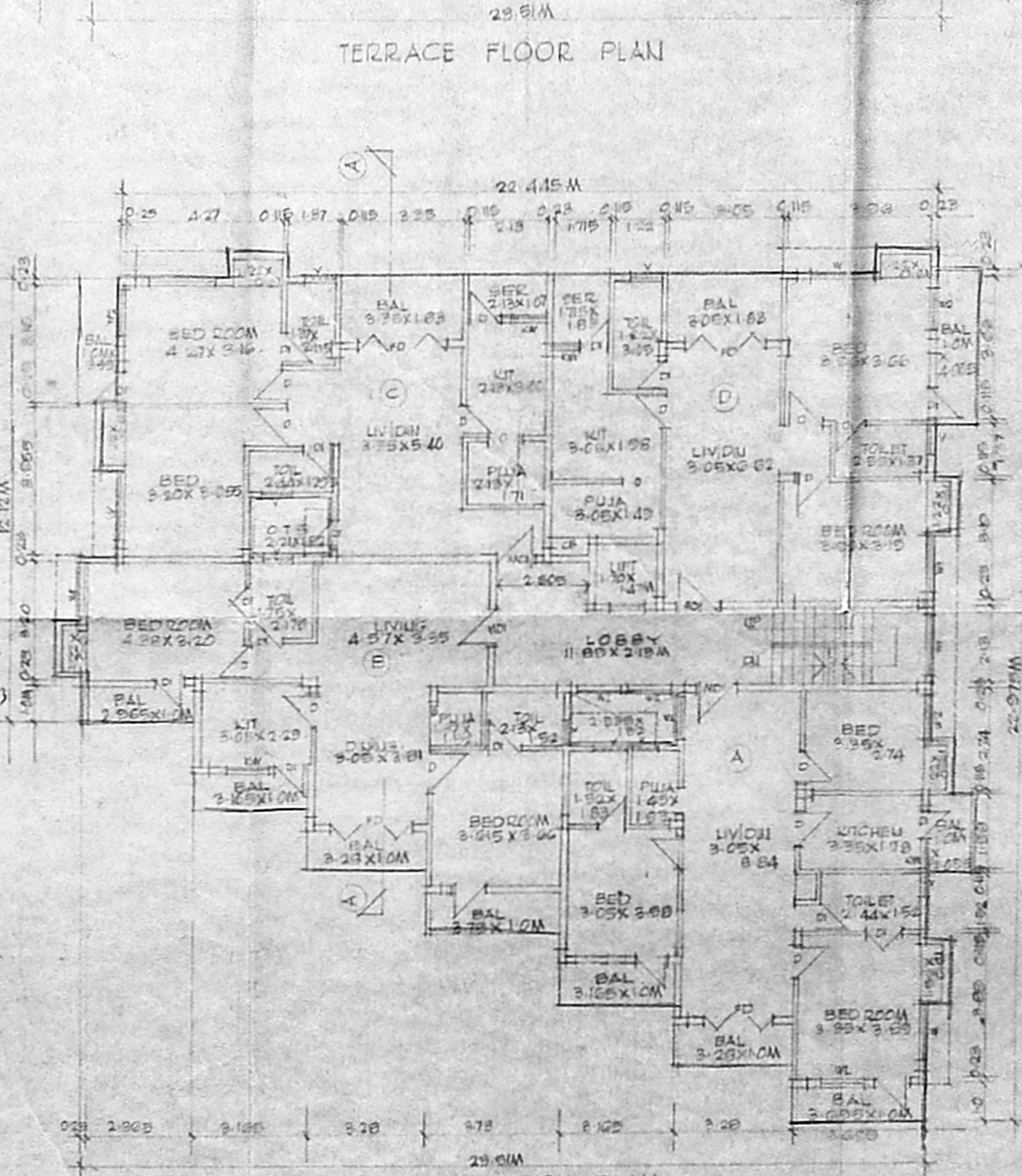
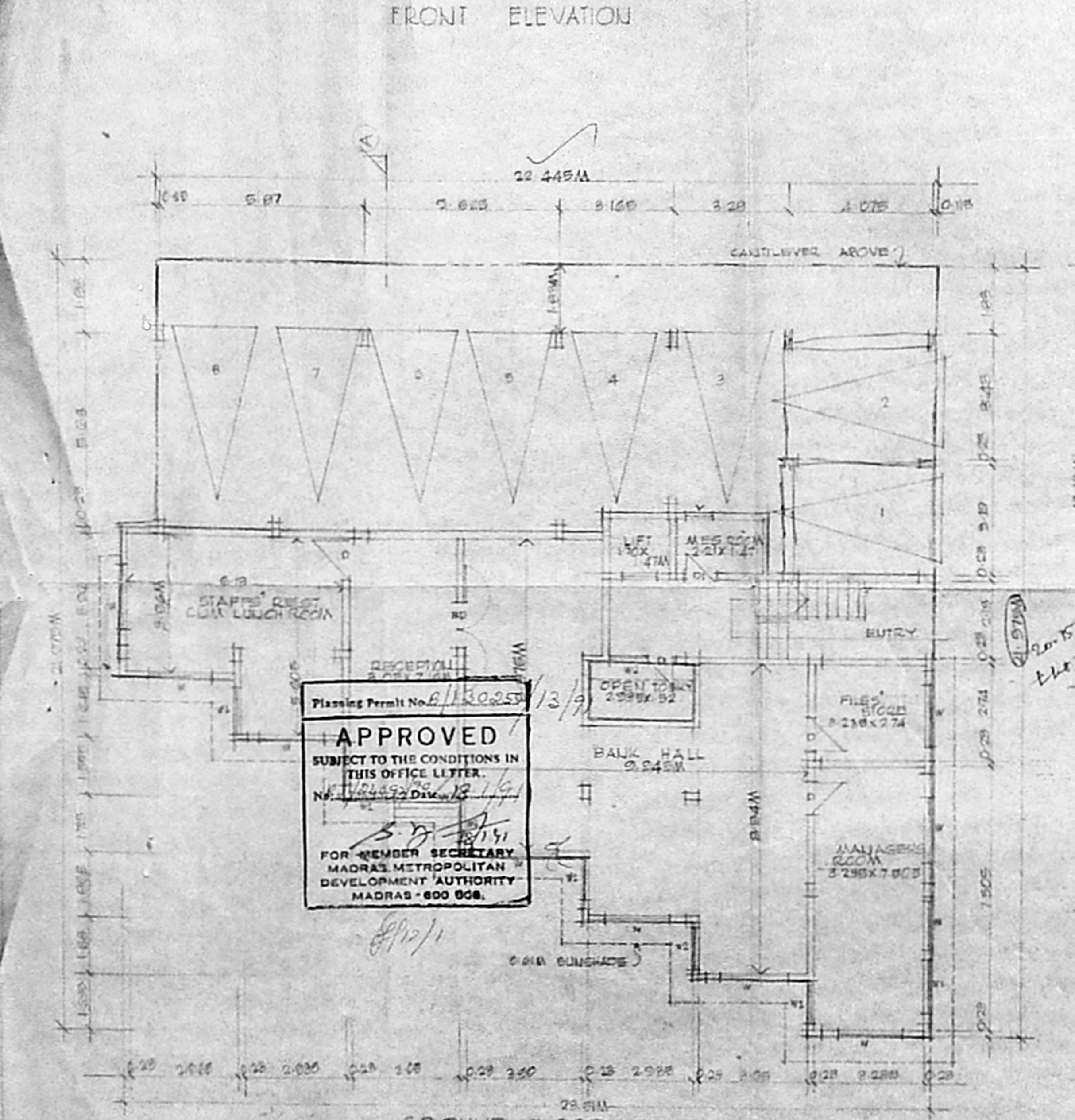
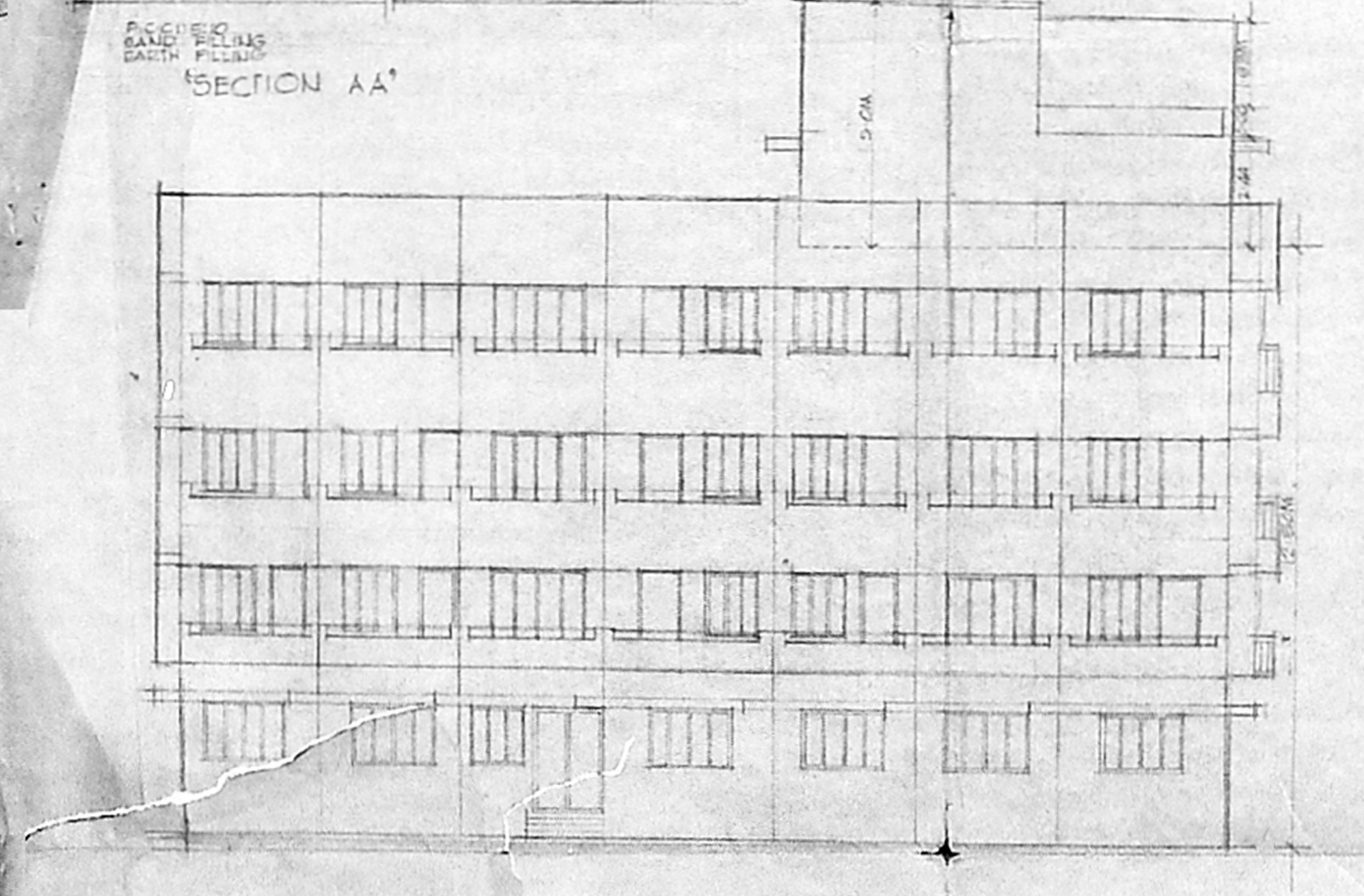

PROPOSED RESIDENTIAL FLATS IN DOOR NO 164, BLOCK NO 74, R/S UP 3750/1, DIV NO 125, TTK ROAD, ALWAFET, MADRAS

APPROVED
 SUBJECT TO THE CONDITIONS IN THIS OFFICE LETTER.
 NO. 11/11/14
 FOR MEMBER SECRETARY, MADRAS METROPOLITAN DEVELOPMENT AUTHORITY, MADRAS-600 008.

ALL DIMENSIONS ARE IN METERS (SCALE 1:100)	LEGEND
AREA STATEMENT - GROUND FLOOR	RD - RADN DOOR - 1200X2400
BANK HALL = 184.000	MD - MAIN DOOR - 1200X2400
COMMON AREA = 20.745	D - DOOR - 080X200
TOTAL = 204.745	DI - DOOR - 070X2100
TYPICAL FLOOR	FD - FRENCH DOOR - 2000X1800
FLAT A = 102.000	W - WINDOW - 1800X1800
FLAT B = 96.000	W1 - WINDOW - 1800X1800
FLAT C = 94.000	W2 - WINDOW - 1800X1800
COMMON AREA = 25.000	V - VENTILATOR - 000X000
TOTAL = 421.000	KV - KITCHEN WINDOW - 1200X1800
TOT. AREA OF PROPOSED BUILDING = 1470.000	KM - KIT WINDOW - 0800X1200
AREA OF EXISTING BUILDING = 381.75	O - OPENING 1200 WIDE
TOT. BUILT UP AREA = 1851.75	
PLOT AREA = 1616.000	
F.S.I. = 1.20 TIMES	
PLOT COVERAGE = 40.02%	

P. RAVI ARCHITECTS (P) LTD
 P. RAVI ARCHITECT, ALWAFET, MADRAS
 22, ELLAMMAN COLONY, MADRAS-600 007
 TEL: 40920

SIGNATURES OF OWNERS
 G. Hanabekshmi
 S. Suresh
 G. Venkatesam